

JOINERY

B	GLAZED DOOR	3'6" x 7'0"
P/B	POLLING SHUTTER	6'0" x 7'0"
D	FLUSH DOOR	3'0" x 7'0"
D1	"	2'6" x 7'0"
D2	PANELLED DOOR	2'6" x 7'0"
W	GLAZED WINDOW	6'0" x 4'6"
W1	"	4'6" x 4'6"
W2	"	3'0" x 4'6"
W3	"	4'0" x 3'0"
V	VENTILATOR	3'0" x 2'0"
J	JALLY	4'0" x 4'0"

AREA DETAILS

TOTAL PLOT AREA	557.62 m <sup>2</sup>
BASEMENT AREA	153.10 "
BANK AREA	74.10 "
F.S.I FREE AREA	89.80 "
GROUND FLOOR AREA	163.10 "
MEZZANINE FLOOR AREA	52.70 "
TYPICAL FLOOR AREA (F.S.T.)	489.31 "
TOTAL PLINTH AREA	835.00 m <sup>2</sup>

INDEX

- PROPOSALS
- ROAD
- BOUNDARY
- EXISTING

PROPOSED BUILDING IN PLOT NO 4695 AT 3RD AVENUE ROAD ANNA NAGAR MADRAS  
SCALE 1" 8'0" 1:100

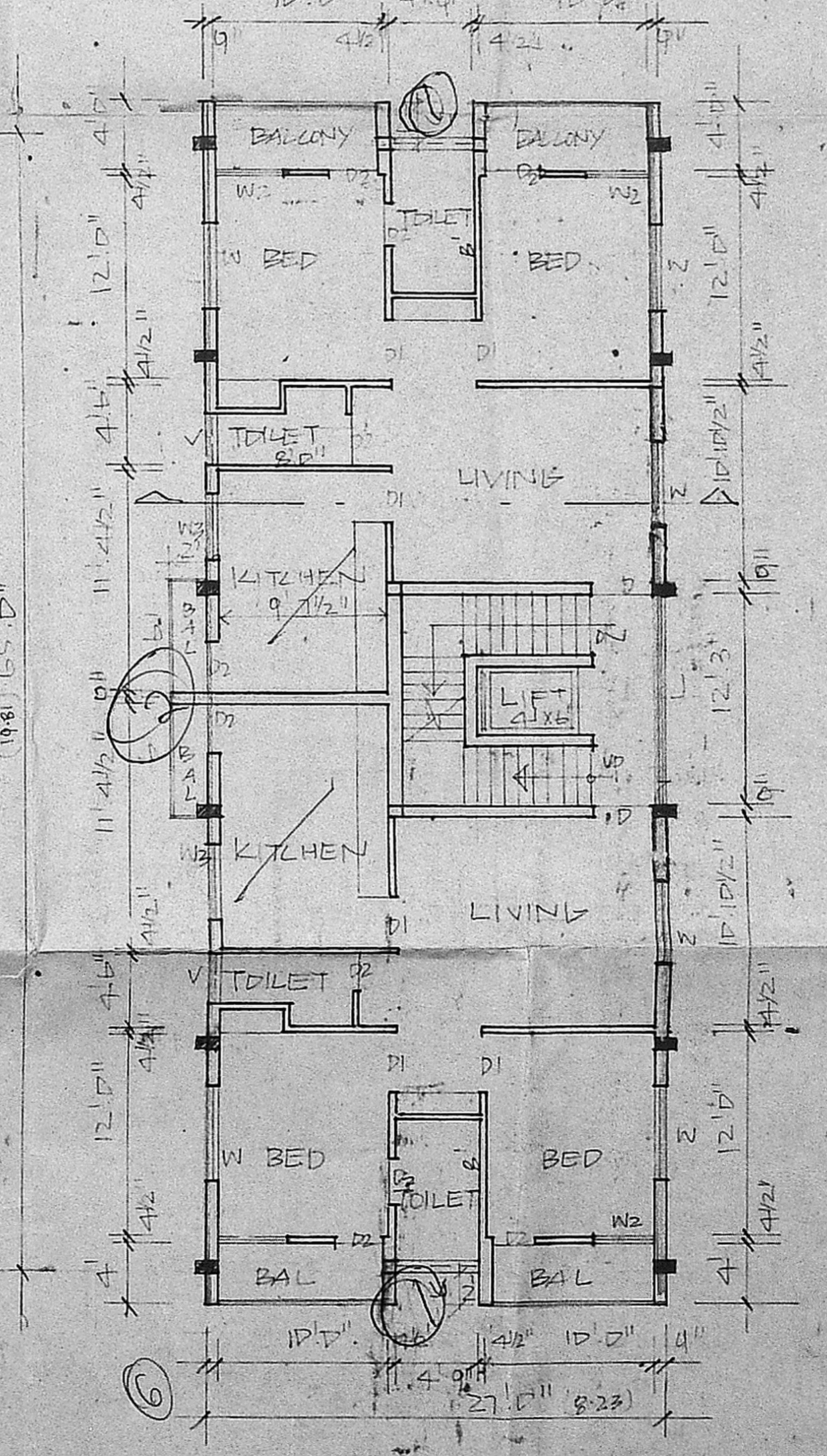
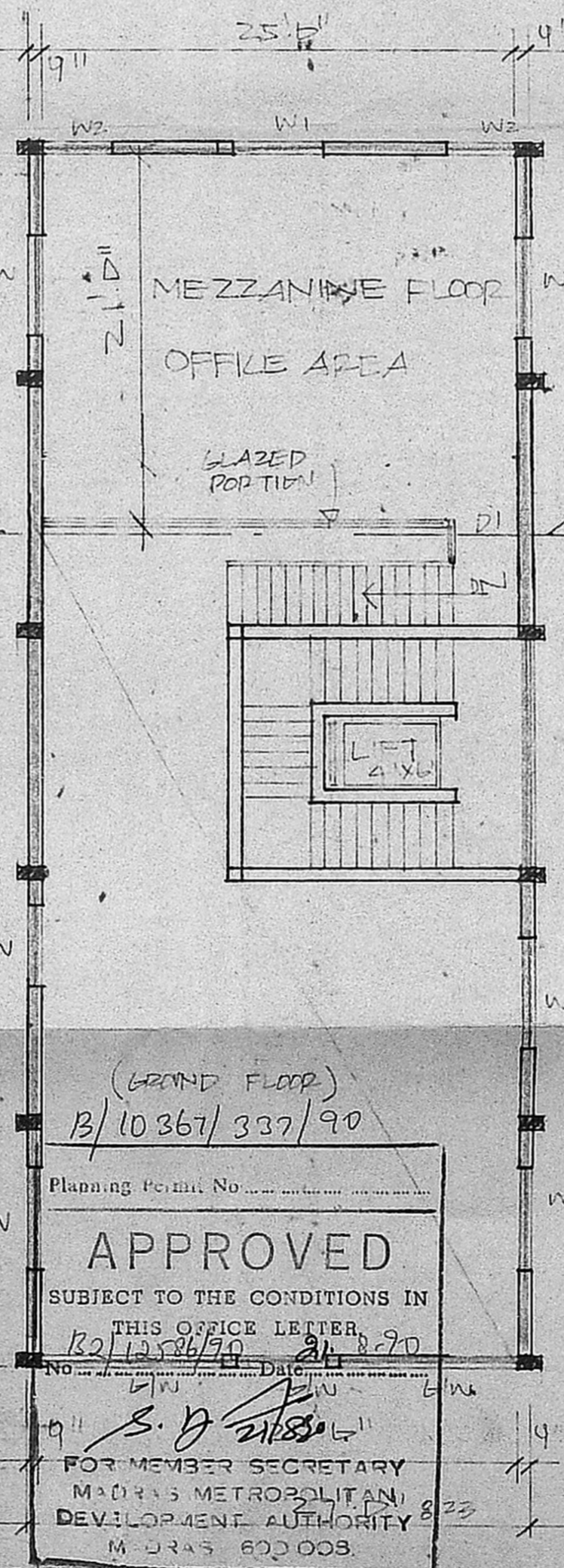
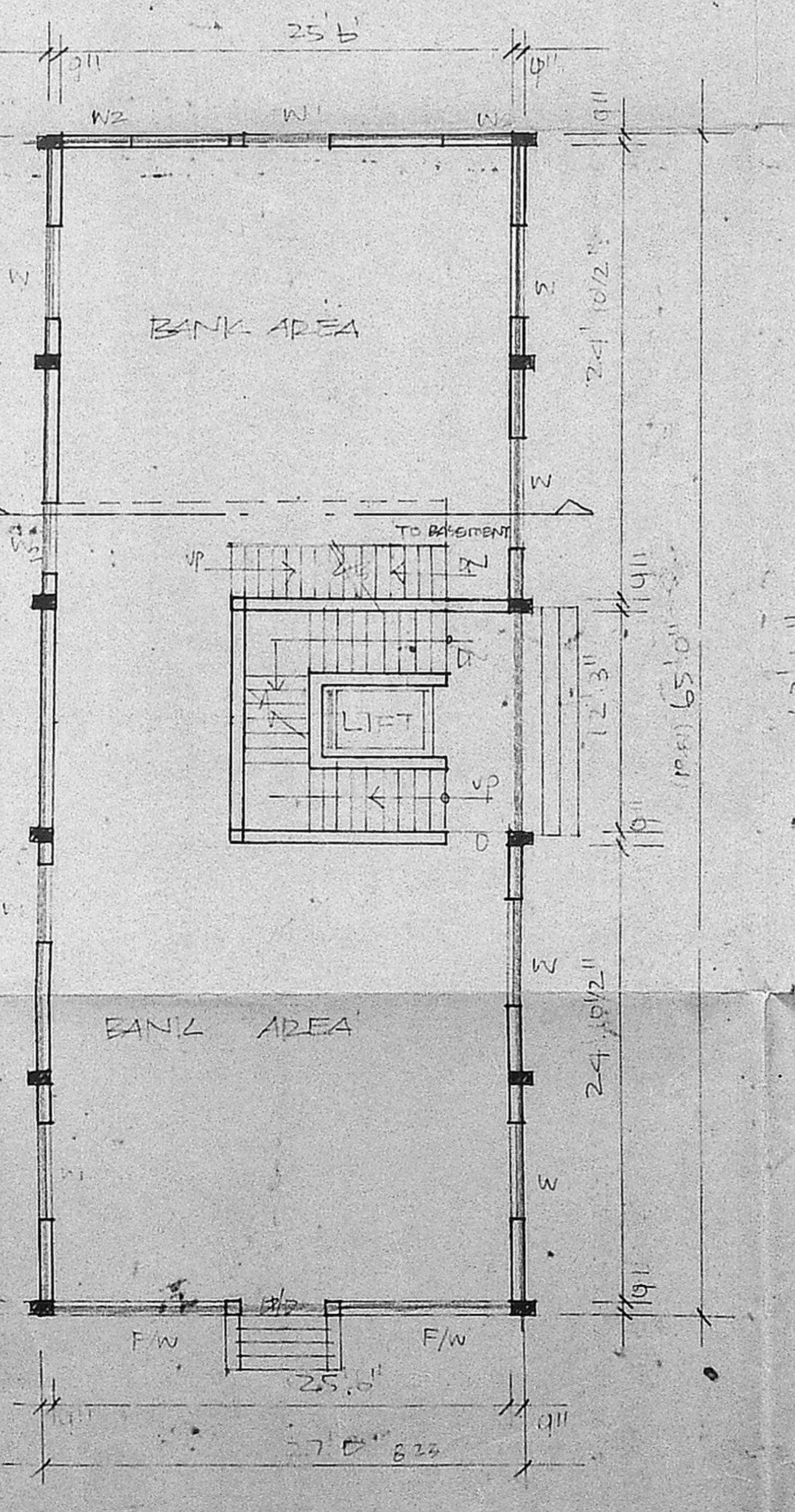
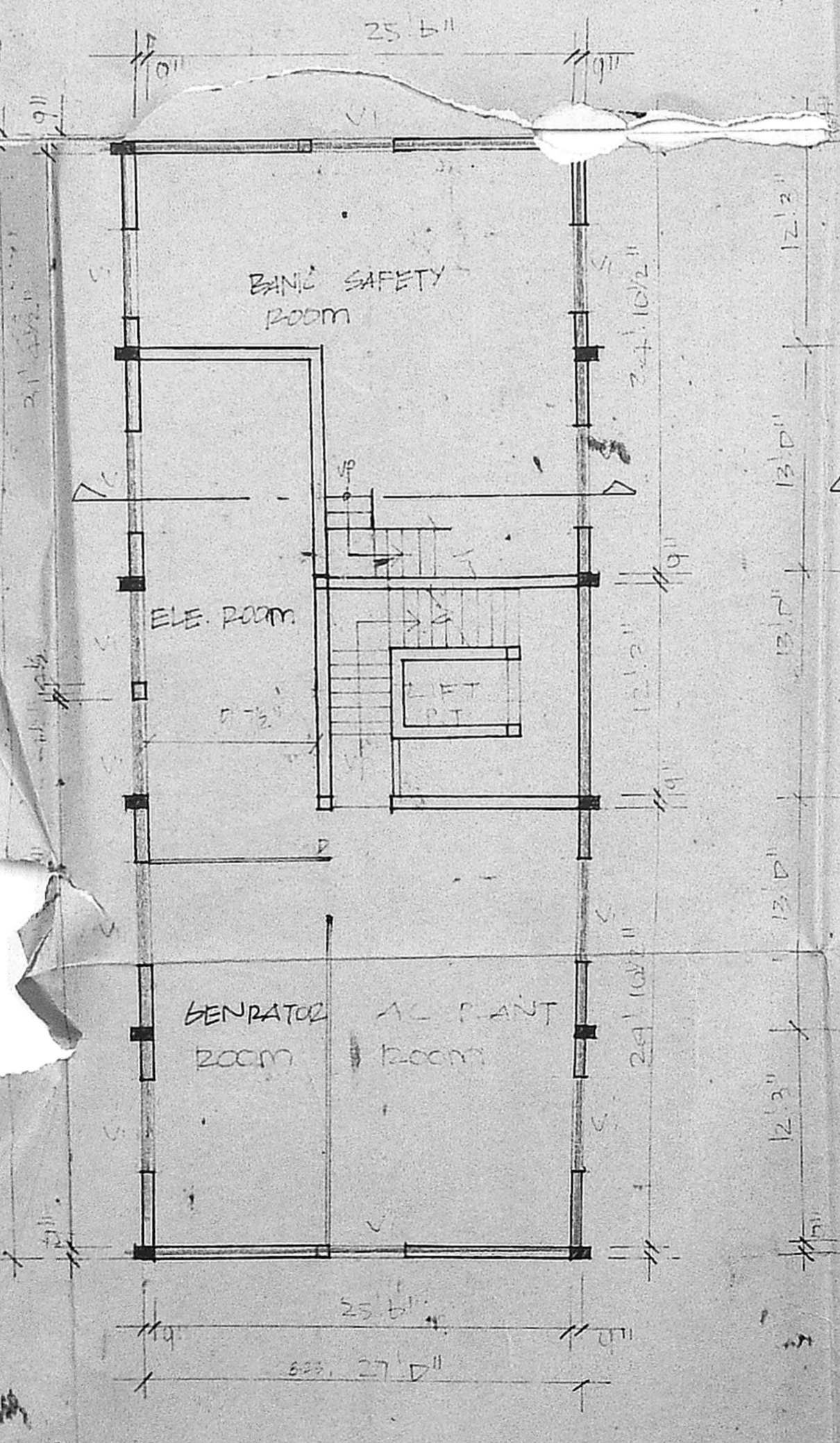

(GROUND FLOOR)  
B2/10367/337/90  
Planning Permit No.  
**APPROVED**  
SUBJECT TO THE CONDITIONS IN THIS OFFICE LETTER  
B2/10367/90  
FOR MEMBER SECRETARY  
MADRAS METROPOLITAN DEVELOPMENT AUTHORITY  
MADRAS 600 003

Structural Consultant  
L.S. NO 249 class I  
32, Cemetery Rd. MS-21  
LICENSED SURVEYOR